

FRONT ELEVATION.

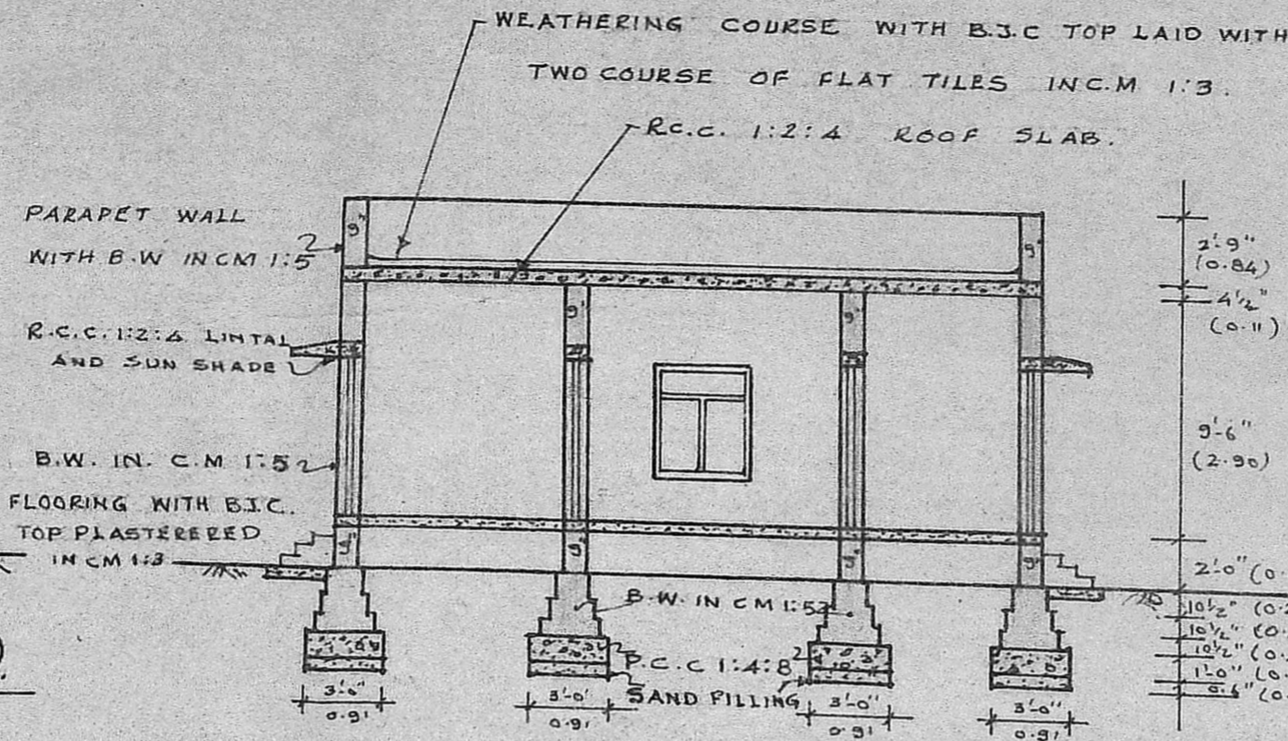

SECTION ON 'AB'

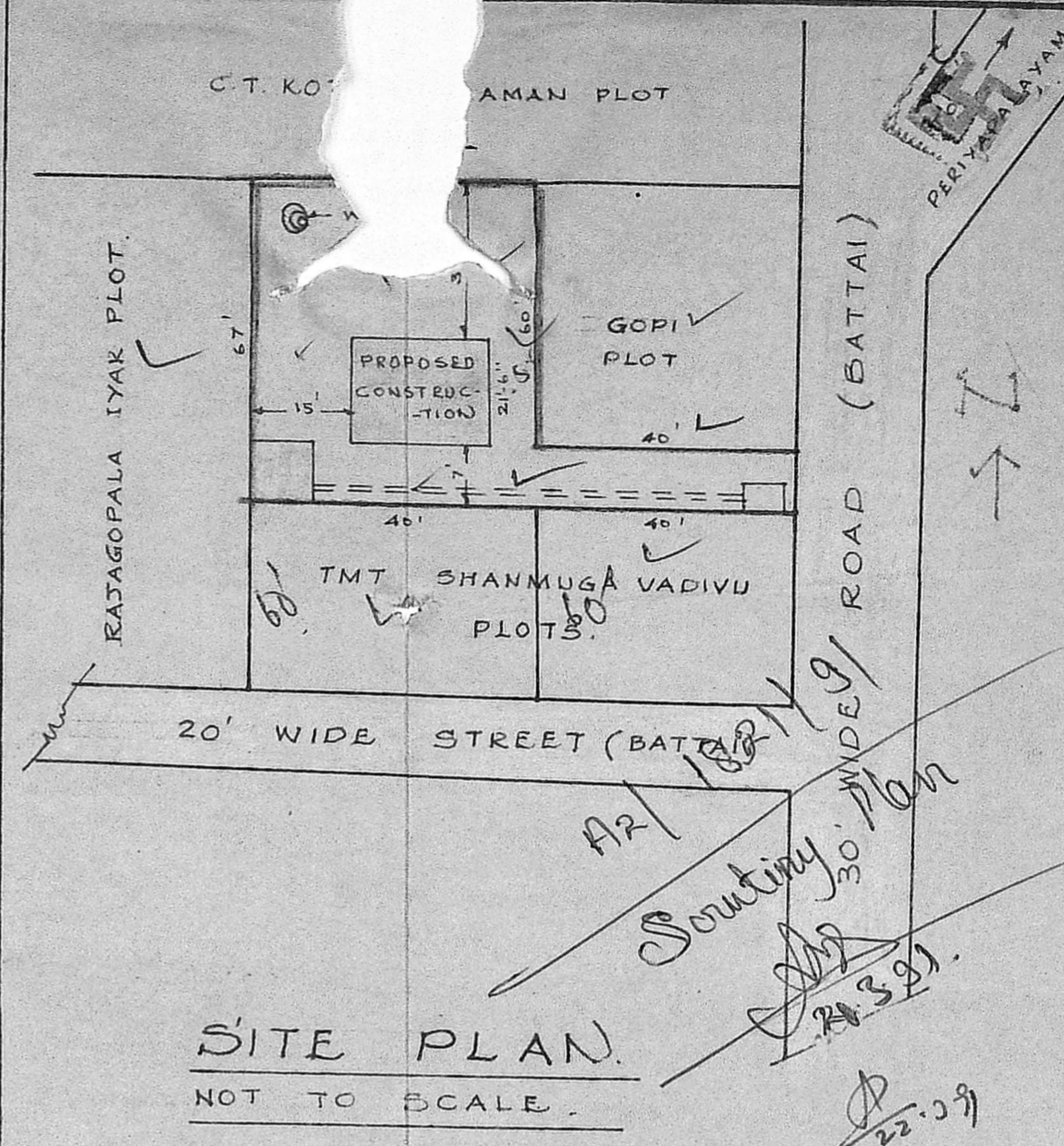

SITE PLAN.
NOT TO SCALE.

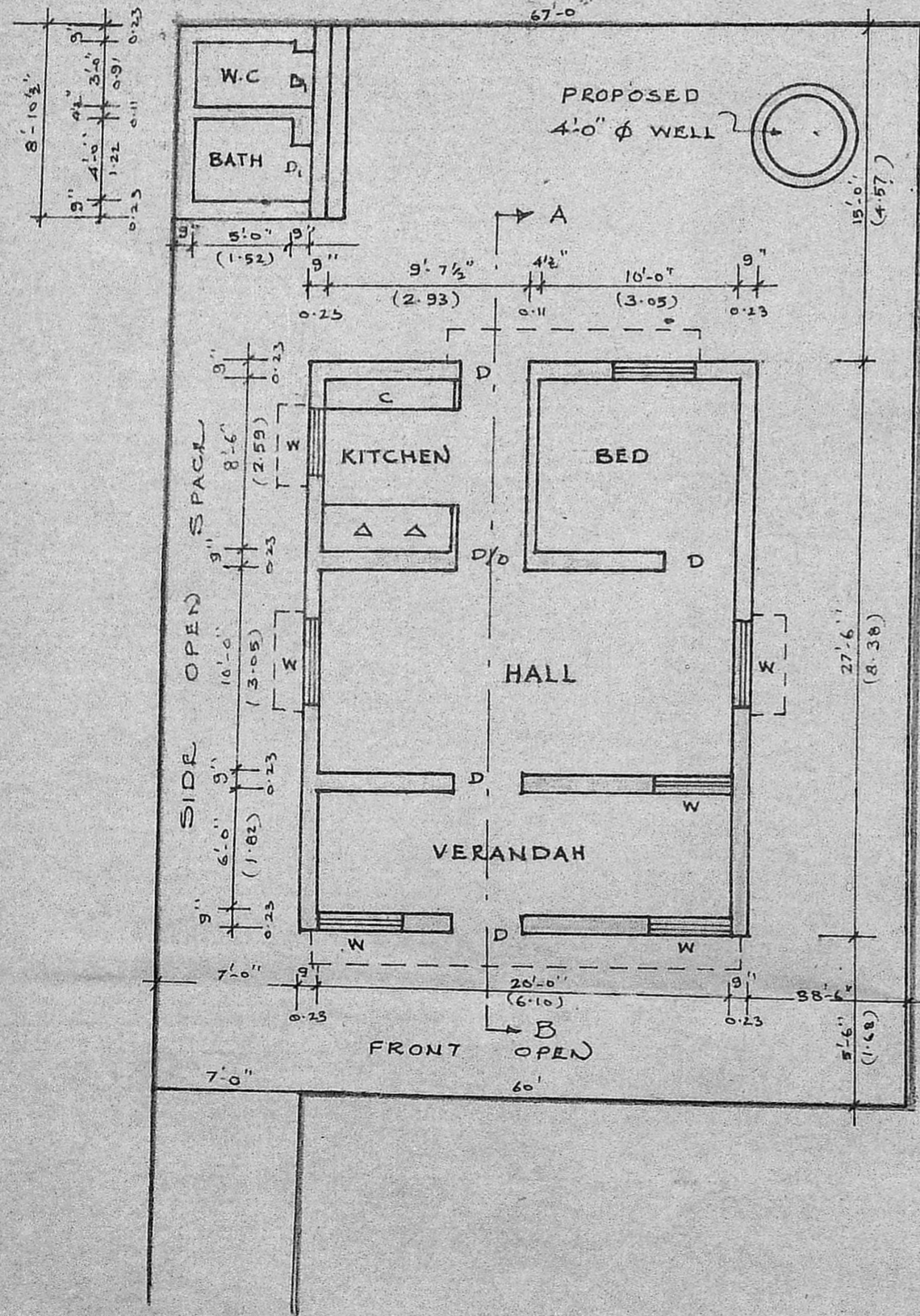

GROUND FLOOR PLAN.

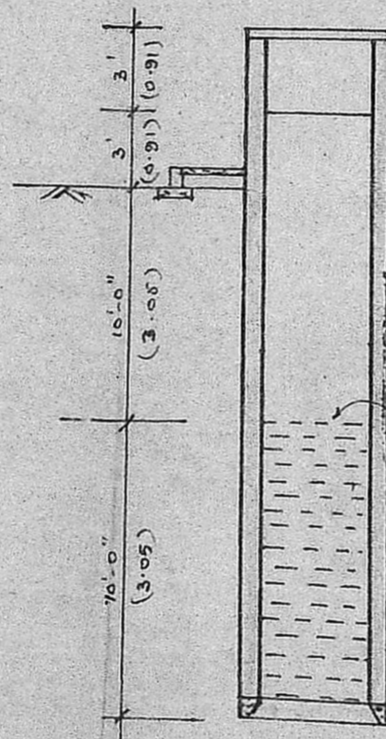

SECTION OF WELL

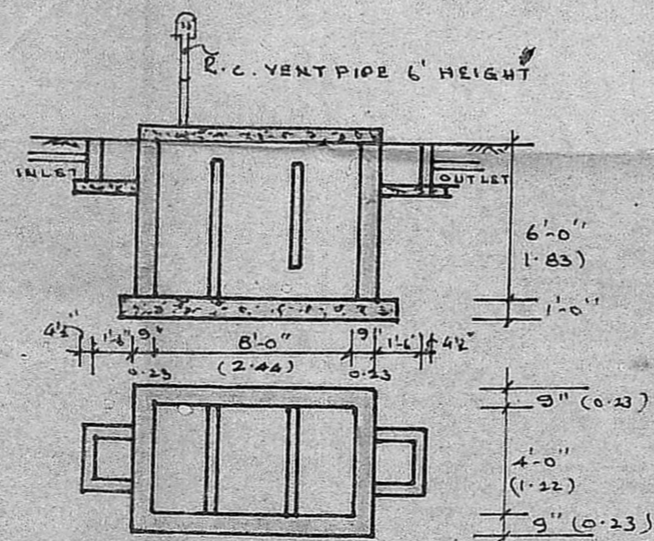

DETAILS OF SEPTIC TANK.

Planning Permit No. A/573/91

APPROVED

SUBJECT TO THE CONDITIONS IN REFERENCE THIS OFFICE LETTER.

No. A/1821/91

FOR MEMBER SECRETARY

MADRAS METROPOLITAN

DEVELOPMENT AUTHORITY

SUMMER MADRAS - 600 008.

21.5.91

PLINTH AREA.

MAIN BUILDING	591.25 SQ.FT. OR 55 M ²
BATH AND W.C	58 SQ.FT. OR 5.4 M ²
EXISTING ROAD SHOWN IN	
SITE BOUNDARY SHOWN IN	
PROPOSED BUILDING SHOWN IN	

PLAN SHOWING THE PROPOSED CONSTRUCTION OF A DWELLING HOUSE AT S.No 232/9 OF THIRUNINRAVUR VILLAGE, SRIPERUMBUDUR TALUK, CHENGALPATTU DISTRICT. SCALE: 1" = 8'-0" THIRUNINRAVUR TOWN PANCHAYAT.

APPLICANT'S SIGNATURE.

Phone: 440783
R. Mohan Rao, D.C.S.
LICENSED SURVEYOR
Corporation of Madras
REG. No: 14
AMBATTUR TOWN SHIP
ALANDUR MUNICIPALITY
Consulting Engineer & Contractors
Office: 16, Madley Road
T. NAGAR, MADRAS-600 007